

Kiwi maps

L'EMPREINTE DE VOS SOLS

KiWi-Maps is a **data soil remediation tool**. The software has been developed for and by soil remediation professionals.

On-line software, **no installation**.
More information : www.kiwi-maps.com

BY EVALDÉPOL



Different maps can be used:

- > **Image file** (integration plan, satellite view ...)
- > **Project position address**
- > **GPS coordinates:** Several coordinate systems can be used. The software handles the conversion.

A georeferenced plan is directly **uploaded** from the **Geoportail website** using GPS coordinates or addresses.

More information like **cadastral maps** are also uploaded from the **Geoportail website**.

All your information, **no matter the original format**, can be used.



- o Geological informations
- o Chemical analysis: soil (raw and on eluate), gas, water
- o Groundwater levels
- o Boreholes, piezometer, wells informations: elevations, sieves depths.
- o Field observation

GPS position known

Coordinate system:

- LambertCC46
- RGF93 - decimal degrees
- Lambert93
- LambertCC41
- LambertCC42
- LambertCC43
- LambertCC44
- LambertCC45
- LambertCC46
- LambertCC47
- LambertCC48
- LambertCC49

X axis: 1497086,86

Y axis: 5267943,88

Color

blue



YOUR DATA
ARE SPATIALIZED



On the picture :
C10-C40
concentrations
greater than
1000 mg/kg in
soil

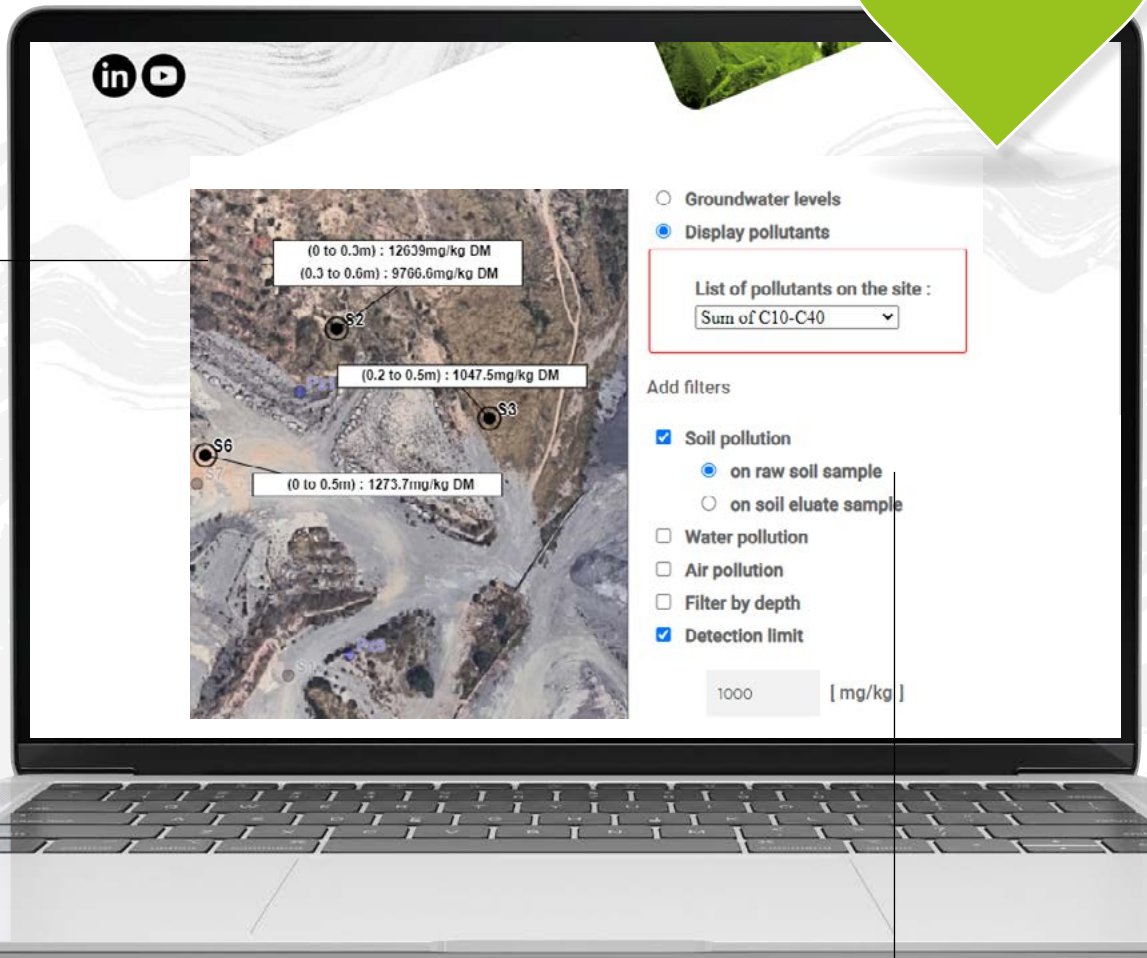

Display quickly all the important informations on 2D maps:

- o Groundwater level
- o Pollutants concentration
 - > Soil (raw and eluate)
 - > Water
 - > Gas
 - > Depth
 - > Detection limit



Sum of C10-C40 (raw soil analysis and groundwater analysis)



Cross sectional views can be edited easily selecting boreholes and piezometers to display.

Other informations, like **geological** information, **pollutant analysis** can be added to the view. You can display environmental problematics in **details**.

YOUR SOIL AND GROUNDWATER LEVELS IN A FEW CLICKS

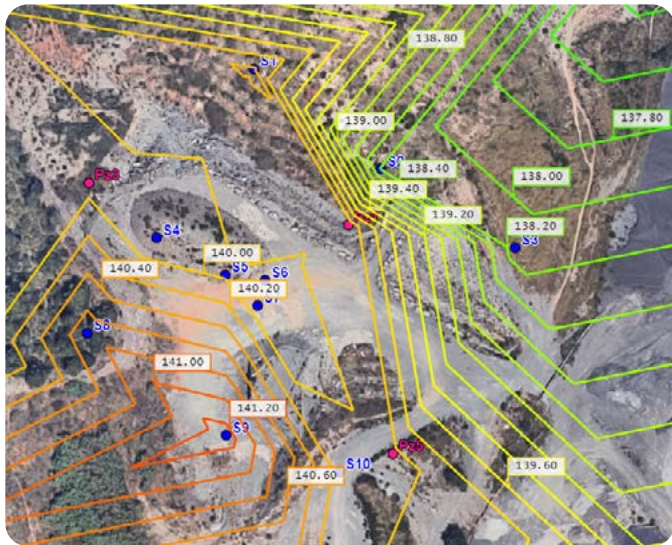

KiWi-Maps uses **triangulation and interpolation** methods that can be used to calculate and display **soil levels** anywhere at the site.

YOU CAN PRECISELY EVALUATE SOIL VOLUMES TO HANDLES



Same methods can be used to estimate and display **groundwater levels** at any points of the site. **Hydraulic gradients** can also be calculated and displayed.

YOU CAN VISUALIZE IN A WINK THE GROUNDWATER FLOW AND DIRECTION

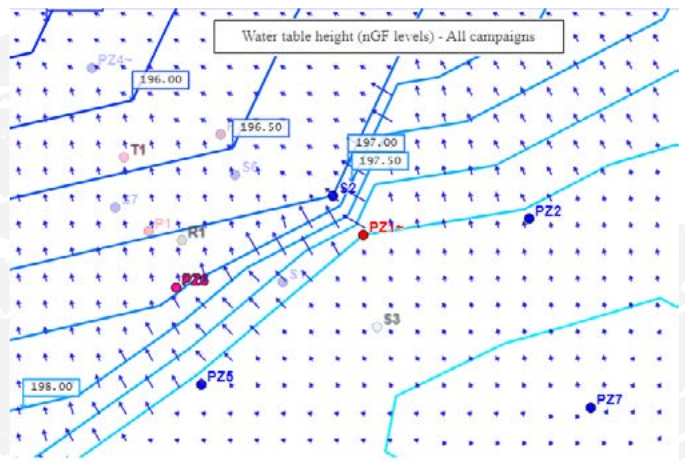

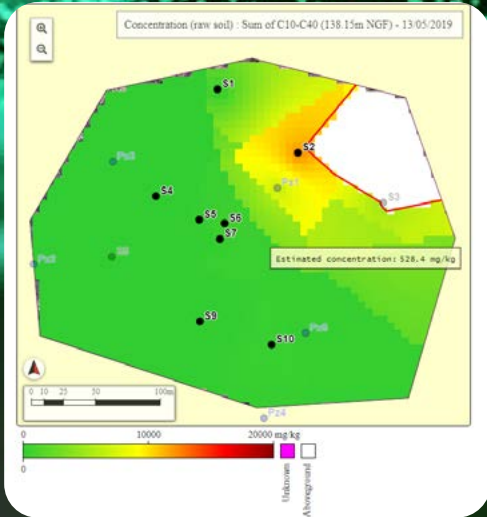

KiWi-Maps is able to estimate concentrations at any point of the site from your input data:

✓ Isoconcentration maps

- o Visualize concentration gradients in 2D and 3D.
- o Identify source zones.

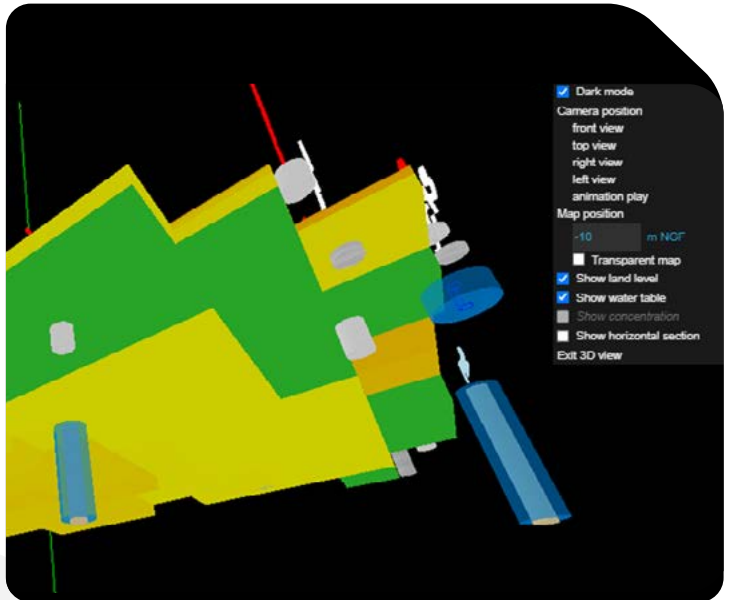

✓ Mass balances:

- o Define treatment limits following **Pareto Law (80/20)**.
- o **Design** on-site or in-situ treatments.



Communicate easily on **your expertise** thanks to visual elements in 2D and 3D.

✓ Work plans:

- o Edit your work plan **meter by meter (or centimeter)**

✓ Excavation plans:

- o Edit your **earthwork plans** from every cell on the grid
- o Estimate precisely your **soil evacuation costs** according to your outfall



KiWi-Maps is the collaboration software for site remediation professionals.



A NEW USER EXPERIENCE

Collaborative work is at the core of KiWi-Maps software. All your projects can easily **be shared** with your colleagues, employees, and clients.

Simply fill their mail address to send them an invitation link. Recipients of the link will be able **to consult your project for free** without any installation or subscription.

You are able to **involve** every stakeholder needed to successfully complete your project



COLLABORATION WORK

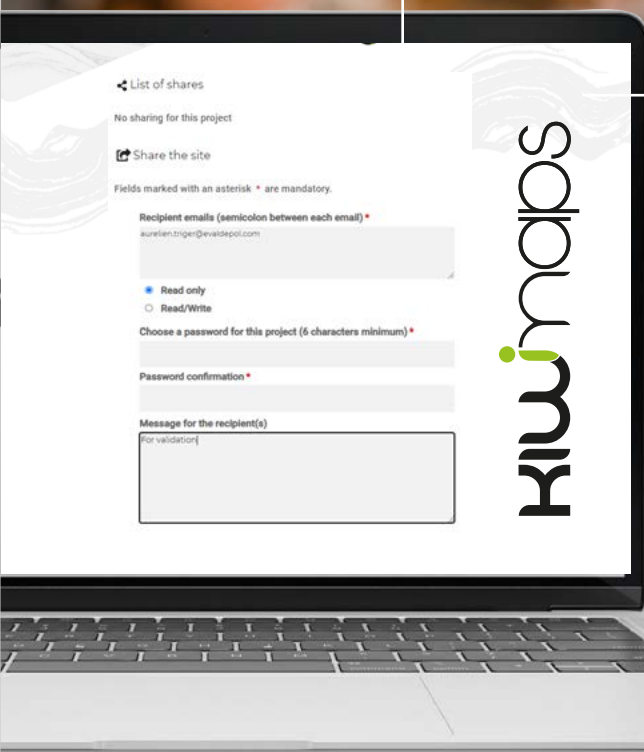

✓ **Several people** can work at the same time on the same project from **different locations** (each user needs a license to write on the project).

✓ **A single platform** for all your projects and all your colleagues.

✓ **Your decision process is simplified:** your information can be validated remotely.

KIWI*i*maps
L'EMPREINTE DE VOS SOLS